

## Course Objectives

NONPROFIT ORG.  
US POSTAGE PAID  
RALEIGH, NC  
PERMIT #1744

At the conclusion of this course, participants will be able to:

1. Understand the management options for sudden hearing loss.
2. Explain the indications for fitting patients with hearing aids.
3. Discuss the proper management of acute facial paralysis.
4. Describe the current management of otitis media and otitis externa.
5. Implement new strategies in the evaluation and management of the dizzy patient.

## Who Should Attend?

This course is designed for the primary care physician, including internists, family physicians and pediatricians. The course will include a combination of didactic lectures and hands-on case studies, reviewed in small subgroups with practicums.

## Faculty

### John T. McElveen, Jr., MD

Dr. McElveen has practiced Otolaryngology and Neurotology for over 30 years. He is a graduate of Davidson College and UNC Medical School. After completing an ENT residency at Stanford, he completed a fellowship in otology/neurotology at the renowned House Ear Clinic in Los Angeles. He has served as the head of Otolaryngology/Neurotology at Duke University Medical Center and as president of the American Neurotology Society. He is currently the Director of the Carolina Ear Research Institute and President of Carolina Ear & Hearing Clinic in Raleigh, North Carolina. Dr. McElveen is an active member of the American Otolaryngologic Society, American Neurotologic Society, the Triological Society and Secretary-Treasurer of the Otosclerosis Study Group. He is actively involved in patient care, continues to teach residents and conduct clinically relevant research.

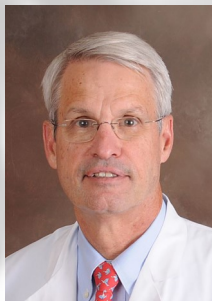

### Anthony E. Magit, MD, MPH

Dr. Anthony Magit is a pediatric otolaryngologist who is currently a clinical professor in the ENT department at the University of California San Diego (UCSD). Dr. Magit completed his ENT residency at Duke Medical Center and a pediatric otolaryngology fellowship at Children's Hospital in Pittsburgh chaired by Dr. Bluestone. Dr. Magit has served as president of the Society for ENT Advances in Children and chief of staff at Rady Children's Hospital. He is currently Director of the Human Research Protections program for UCSD and the Medical Director for Telemedicine for Rady Children's Hospital.



Carolina Ear Research Institute

5900 Six Forks Rd, Ste 200  
Raleigh, NC 27609

Carolina Ear Research Institute Presents:

# Otology for the Primary Care Physician:

***Diagnoses You Don't  
Want To Miss***

Saturday, May 5, 2018

**Course Banquet: Wine Cellar Angus Barn**

*Space limited to 30 participants*

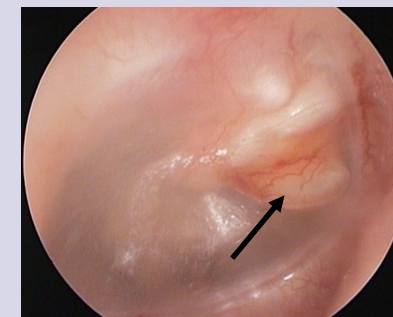

This CME activity sponsored by **Carolina Ear Research Institute**

5900 Six Forks Road, Suite 200  
Raleigh, NC 27609  
Phone 919-876-4327 or Fax 919-876-6800  
www.carolinaear.org  
E-mail: [jgioia@carolinaear.us](mailto:jgioia@carolinaear.us)



# Course Agenda

Saturday, May 5, 2018

7:30—8:00 AM	Registration, breakfast
8:00—8:30 AM	Otoscopy: What To Look For
8:30—9:00 AM	Hearing Loss I: Conductive Hearing Loss: Concerns & Management Options
9:00—9:20 AM	Case Study Subgroups & Practicum
9:20—9:30 AM	Case Discussion
9:30—10:00 AM	Hearing Loss II: Sensorineural Hearing Loss: Concerns & Management Options
10:00—10:20 AM	Case Study Subgroups & Practicum
10:20—10:30 AM	Case Discussion
10:30—11:00 AM	Break
11:00—11:30 AM	Otitis Media: “State of the Art” Management
11:30 AM—11:50 PM	Case Study Subgroups & Practicum
11:50—12:00 PM	Case Discussion
12:00—1:00 PM	Lunch & Group Photo
1:00—1:30 PM	Balance System Basics
1:30—2:00 PM	The Dizzy Patient: Initial Evaluation & Diagnostic Testing
2:00—2:30 PM	Case Study Subgroups & Practicum
2:30—2:45 PM	Case Discussion
2:45—3:00 PM	Break
3:00—3:20 PM	Understanding Facial Paralysis
3:20—3:50 PM	Diagnosis & Treatment of Facial Nerve Disorders
3:50—4:20 PM	Case Study Subgroups & Practicum
4:20—4:30 PM	Case Discussion
4:30—4:45 PM	Q & A; Closing Remarks; Adjourn
6:00 PM	Banquet: The Wine Cellar ~ Angus Barn



Carolina Ear Research Institute  
Otology for the Primary Care Physician



## Accreditation

The Carolina Ear Research Institute is accredited by the North Carolina Medical Society (NCMS) to provide continuing medical education for physicians. The Carolina Ear Research Institute designates this live activity for a maximum of **7 AMA Category 1 Credits™**. Physicians should claim only credit commensurate with the extent of their participation in this live activity.

## Commercial Support

This CME activity is made possible by exhibitor support.

## Conflict of Interest

The Carolina Ear Research Institute adheres to the ACCME Essential Areas, Standards and Policies regarding industry support of continuing medical education. Disclosure of the planning committee and any faculty commercial relationships will be made known to the activity audience. Speakers are required to openly disclose any limitations of data and/or any discussion of off-label, experimental or investigational use of drugs or devices in their presentations.

## Special Needs

The Carolina Ear Research Institute is committed to making its activities accessible to all individuals. If you are in need of an accommodation, please do not hesitate to call or submit a description of your needs to Jennifer Gioia (919-876-4327, x204, [jgioia@carolinaear.us](mailto:jgioia@carolinaear.us)).

## Pre-Registration Required

Space is limited to 30 participants for this 1-day course. Please register early to reserve your seat.

**Early Registration (on or before April 15th)**  
**Late Registration (after April 15th)**

## Registration Includes:

Breakfast and lunch on the day of the course & course banquet at The Angus Barn Wine Cellar.

## Course Registration

Please complete all information:

# Attending

Price

- ☐ Early Registration (on or before April 15, 2018) \_\_\_\_\_ \$125.00  
Includes one banquet ticket
- ☐ Late Registration (after April 15, 2018) \_\_\_\_\_ \$150.00  
Includes one banquet ticket
- ☐ Additional Banquet Ticket \_\_\_\_\_ \$60.00  
Limited to one per participant

Total: \_\_\_\_\_ \$ \_\_\_\_\_

Registrant (name & title) \_\_\_\_\_

Practice or Institution Name & Address \_\_\_\_\_

Preferred Email \_\_\_\_\_

Phone & Fax \_\_\_\_\_

**Method of Payment:** ☐ Online Payment at [www.carolinaear.org](http://www.carolinaear.org)

☐ Check ☐ Visa ☐ MasterCard ☐ American Express

Credit Card # \_\_\_\_\_ Exp. date \_\_\_\_\_

Signature \_\_\_\_\_

Complete **ALL** information, include payment details, and return by mail, email or fax:



**Carolina Ear Research Institute**  
5900 Six Forks Road, Suite 200  
Raleigh, NC 27609  
Phone: 919-876-4327  
Fax: 919-876-6800

**Course Information:**  
Jennifer Gioia, CME Coordinator, CER  
919-876-4327, x204  
[jgioia@carolinaear.us](mailto:jgioia@carolinaear.us)

## Cancellations

A written notice of cancellation must be received in the CER office by April 30, 2018. A \$50 administrative fee will be assessed for any cancellation. No refunds will be given on or after April 30, 2018.